

FRONT ELEVATION

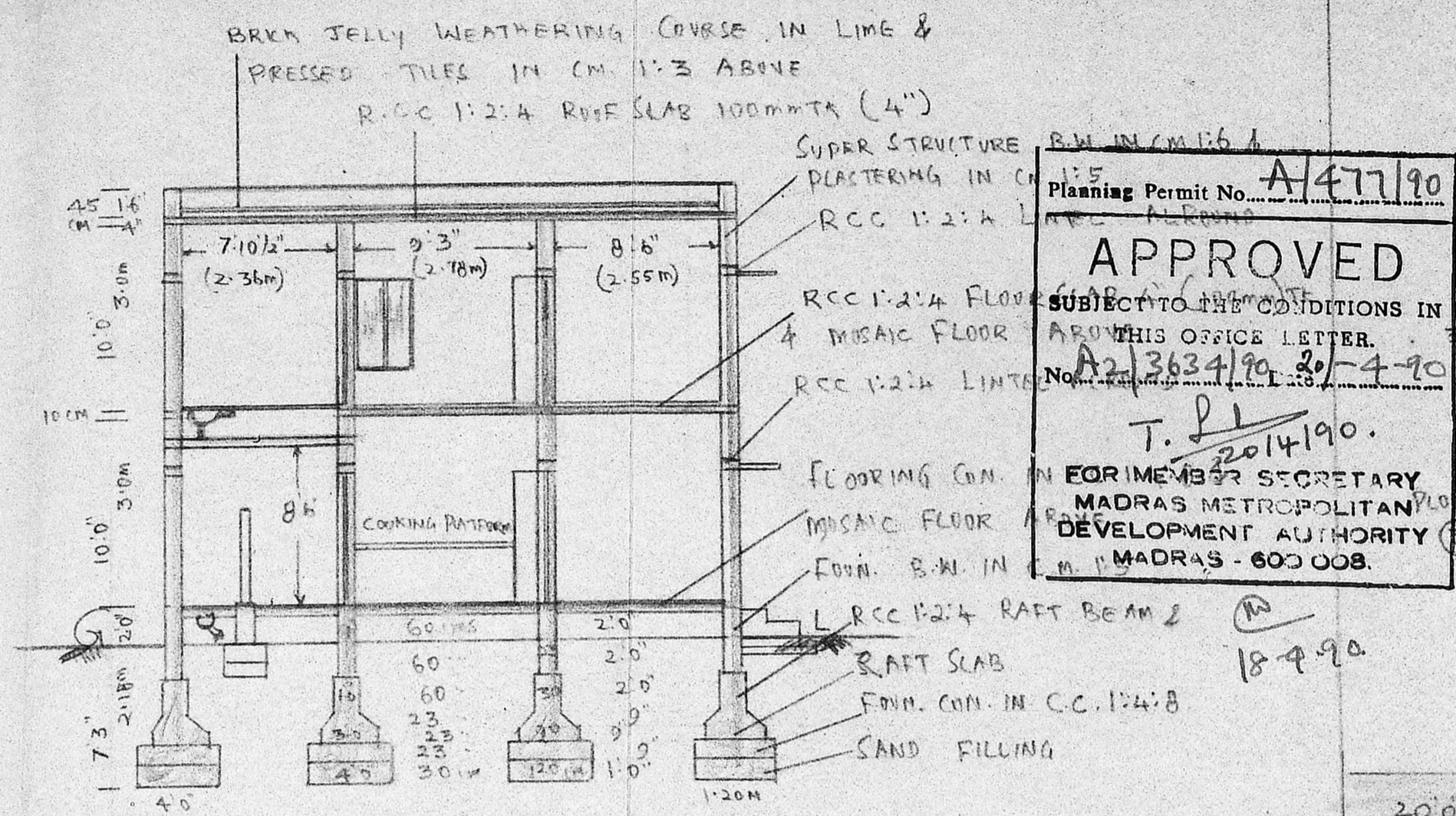

SECTION ON "AA"

ORIENTATION PLAN

SCALE: 1"=20'0" (1:250)

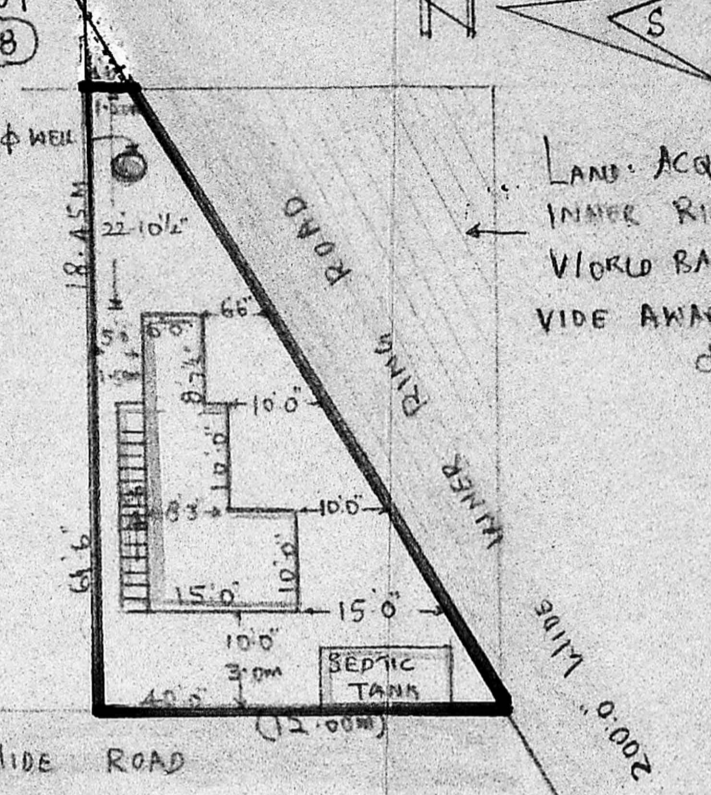

DETAILS OF 30" WELL

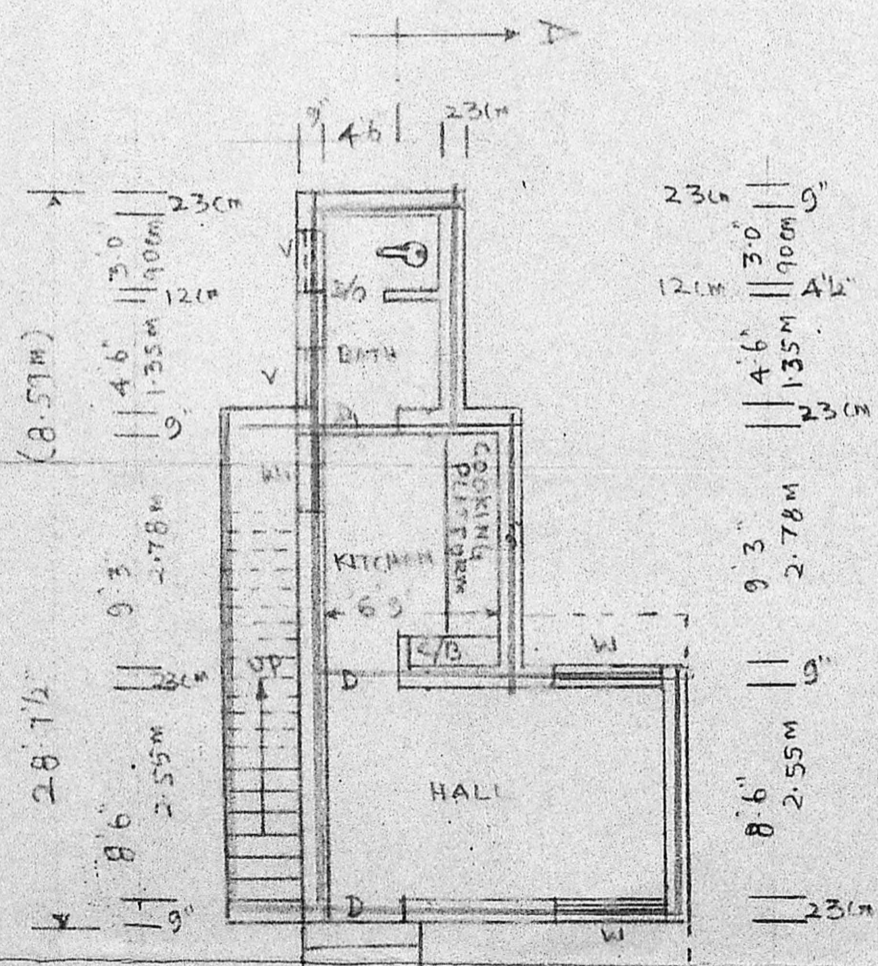
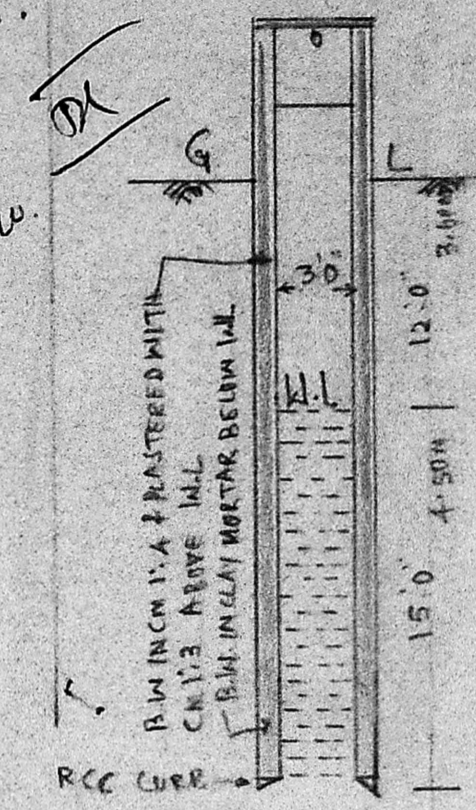

GROUND FLOOR PLAN

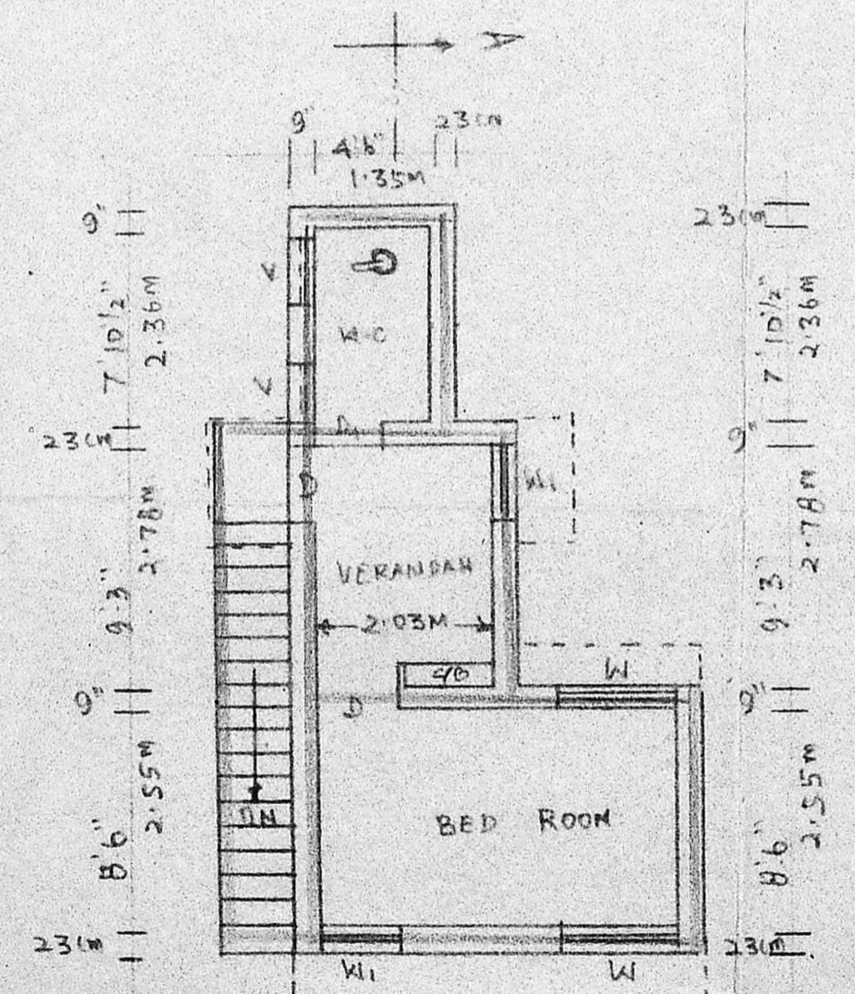

FIRST FLOOR PLAN

KEY PLAN

SCALE: 1"=132'0"

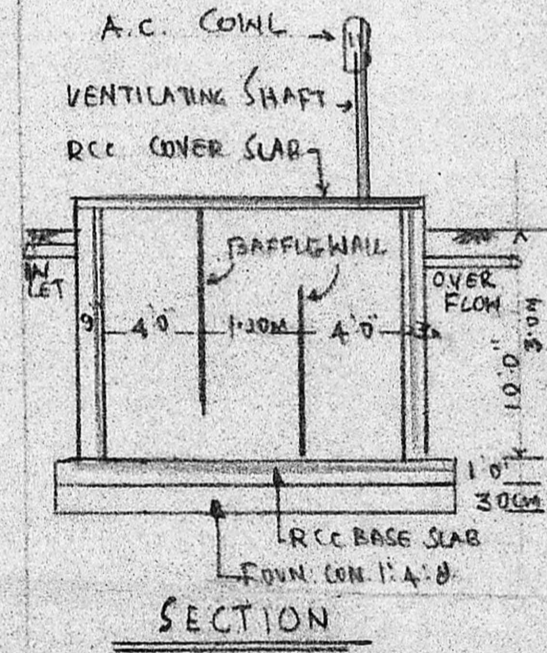
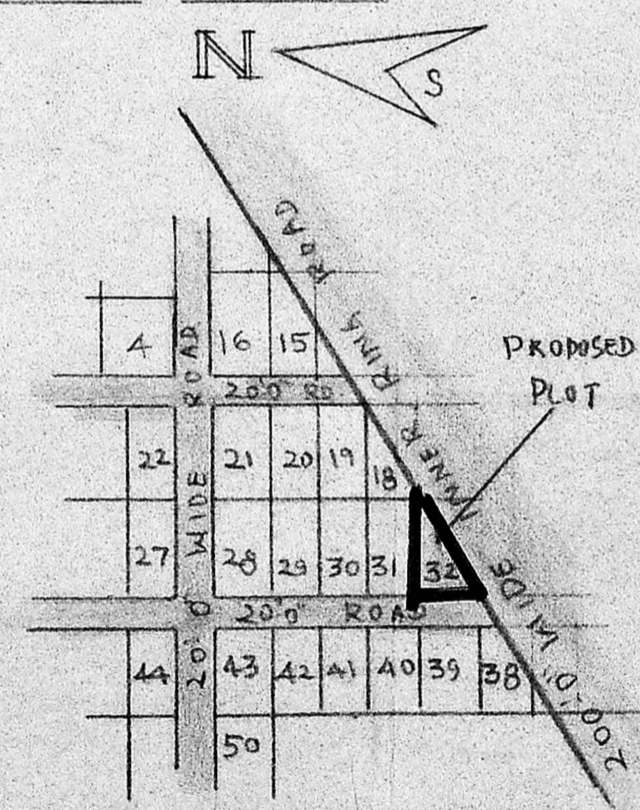

SECTION

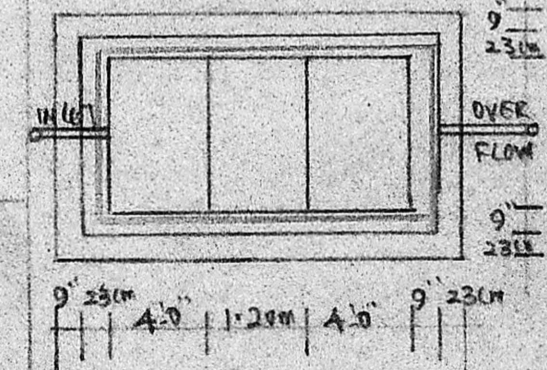

PLAN DETAILS OF SEPTIC TANK

REFERENCE S:-

D	DOOR	3'0" x 7'0"	90 x 210 CMS
D ₁	DOOR	2'6" x 7'0"	75 x 210
W	WINDOW	4'6" x 4'6"	135 x 135
W ₁	WINDOW	3'0" x 4'6"	90 x 135
V	VENTILATOR	2'6" x 2'0"	75 x 60

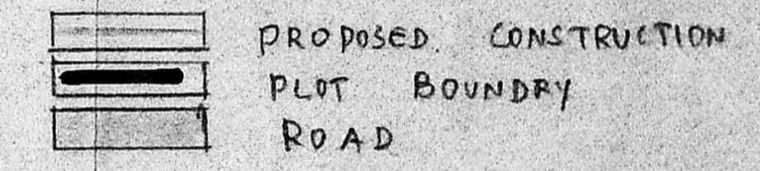

PLOT EXTENT	2430 SFT. = 225.75M ²
LAND FOR WORLD BANK PROJECT FOR ROAD	1092 .. = 101.45M ²
LAND AVAILABLE FOR CONSTRUCTION	1338 .. = 124.30M ²
PROPOSED CONSTRUCTION IN G.F	285 .. = 26.48M ²
.. DO .. FF	285 .. = 26.48M ²

PLAN SHOWING THE PROPOSED CONSTRUCTION OF A RESIDENTIAL BUILDING IN PLOT NO 32 IN THE APPD. LAYOUT IN SNA 18/1PT, 18/2, 19/1 OF KOLATHUR VILLAGE. (D.T.P. NO 380/73), VILLIVAKKAM, MADRAS

SCALE: 1"=8'0" (1:100) (ASSUMING 1"=30CMS)

OWNER
V. Gopal Krishna

D. RAJAMANI, L.C.E.
Consulting Engineer & Contractor (Civil)
LICENSED SURVEYOR NO: 48
CORPORATION OF MADRAS
LICENSED TOWNSHIP SURVEYOR